



10TH ANNIVERSARY OF ACADEMIC EXCELLENCE



Creating Challenging Education for St. Louis Students

Annual Report
2013-2014

Most Holy Trinity School & Academy * St. Cecilia School & Academy * St. Louis the King School at the Cathedral



MISSION

ACCESS Academies (Academies Creating Challenging Education for St. Louis Students) is a not-for-profit corporation established to ensure that socially-and/or economically-disadvantaged students in the St. Louis area have access to top-quality, values-based education, regardless of race, ethnicity or religious affiliation. It employs the NativityMiguel model of education and collaborates with individuals and organizations to ensure the ongoing success of its students.

ACCESS Academies partners with three Archdiocesan middle schools:

- * Most Holy Trinity School & Academy, 1435 Mallinckrodt St., 63107
- * St. Cecilia School & Academy, 906 Eichelberger St., 63111
- * St. Louis the King School at the Cathedral, 4430 Maryland Ave., 63108

Betsy Liberatore
Executive Director

Carolyn Dubuque
Director of Mission Effectiveness

Julie Linder
Director of Communications

Nick McDowell
Graduate Support Director
Most Holy Trinity School & Academy

Joslyn Sandford
Graduate Support Director
St. Louis the King School at the Cathedral

Heidi Klosterman
Graduate Support Director
St. Cecilia School & Academy

Terry Mehan
Associate Director of Graduate Support
St. Cecilia School & Academy

Ani Heaton
Academy and Graduate Support Assistant
Volunteer Coordinator
St. Cecilia School & Academy

“I am not only the first in my family to go to college, I am the first in my family to complete high school.” –Lupita, sophomore, UMSL

Dear Friends and Supporters,

On behalf of ACCESS Academies, our collective staff and Board of Directors, I would like to thank you for supporting our mission. To date, more than 600 students and their families have been impacted by our program and your generosity.

This year marks our tenth anniversary, and as I read the profound statement from Lupita, which represents her experiences as well as the experiences of countless ACCESS Academy graduates, I am thankful to be a part of our students’ lives and humbled to share in their moments.

Our students are flourishing in our robust middle school program, which includes a comprehensive curriculum, homework assistance, service projects and enrichment classes. More importantly, it encourages family involvement to support the development of each student.

After they leave middle school, our Graduate Support Director is there to ease them through the transition into high school. This includes a variety of support to ensure each student’s academic growth and achievement. For our students, the Graduate Support Directors are more than just teachers- they are mentors, tutors, friends, and even honorary members of the student’s family.

More than 85% of our student population qualifies for federal poverty programs such as free/reduced lunch; however, with your support, and a dedicated staff, we have achieved the following results since our launch in 2005:

- *98% of ACCESS eighth grade graduates have been accepted to college-prep high schools*
- *99% of ACCESS students in the Graduate Support program graduate on-time*
- *94% of ACCESS graduates have been accepted to a post-secondary educational institution*

Thank you for continuing to support and invest in ACCESS. With your help, hundreds of students will be served in our Academies over the years to come.

For a school visit, or to learn more about ACCESS Academies, please contact me by calling (314)898-0430 or by emailing Betsy.Liberatore@ACCESSacademies.org

In gratitude,

Betsy Liberatore

*Betsy Liberatore
Executive Director*



ACCESS Academies Students of the Month

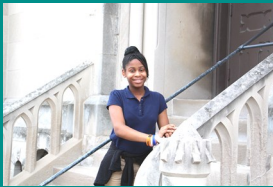

Janayla C., 6th grade, Most Holy Trinity
She is always on top of her work, has great attendance, shows great leadership, and exhibits maturity when making decisions. *(September)*



Erica G., 7th grade, Most Holy Trinity
A motivated student, her personal goal is to pass all of her Accelerated Reading goals. As a result, she is reading and testing at a 10th grade level. *(October)*

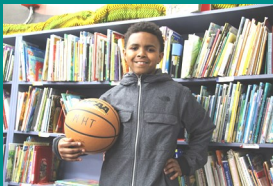

Stanley D., 7th grade, Most Holy Trinity
The Treasurer of the school's Student Council, he hopes to attend Christian Brothers College before going to college and studying Engineering. *(November)*



Brianni T., 7th grade, Most Holy Trinity
A passionate and hardworking student, she wants to become a Child Advocate and help defend kids against injustices and fight for their rights. *(December)*



Anthony J., 6th grade, St. Louis the King
Through the Academy, he plays football, basketball, track, and is learning chess. He also excels academically, especially in Mathematics. *(September)*



Shawn E., 8th grade, St. Louis the King
He is mastering Public Speaking, learning to lead in Man Up, building in Robotics, and tackling challenges in High School Prep. *(October)*



Jada D., 7th grade, St. Louis the King
Her proudest moment (so far!) is earning one of the highest IOWA test scores in her school. *(December)*



Omar C., 8th grade, St. Cecilia
Through the Academy, he is involved in two very demanding after school programs, Yearbook (photography and editing) and Printmaking. *(September)*



Gretchen M., 7th grade, St. Cecilia
She aspires to be a teacher, like her father, and attend Lutheran South, the same school as her two older brothers. *(October)*



Leslie V., 6th grade, St. Cecilia
Actively involved in several enrichment programs through the Academy, she earned the "Graciela Hartenbach Memorial Scholarship." *(November)*



Jordyn H., 7th grade, St. Cecilia
His favorite memories are running in the school's 5K, going to Camp Lakewood, attending the Honor Roll party, and serving on the StuCo. *(December)*

ACCESS Academies Donations

The fulfillment of our students' aspirations to achieve would be impossible without you, our generous donors. Your gifts nurture the talents to be developed within each student through the power of education. On behalf of the students and community we serve, our 2013-2014 Annual Report is dedicated to you. *Donations noted were received from September 1, 2013 through August 31, 2014.*

Terry & Chris Adelman
Bank of America
Anonymous (5)
Tom & Dale Auffenberg
Dennis & Margaret Balfe
Barlow Productions
Melissa Barnason
Boeing Employees Community Fund
Michael Borts & Mary Jo Gorman
Karen Bowman
Harry & Shirley Brady
Sharon Broeckelmann
Eric Brunngraber
Christine Burghoff
Michael Burke
Canepa Family Fund
Marie Casey
Cass Commercial Bank
Troy & Heather Chaney
Bert & Karen Condie
George Convy
Brian & Christine Cooke
Irene Cortinovis
Katie Vatterott Crider
Jim & Edith Cunnane
Bill & Sally Delabar
David & Lucie Dempsey
Nancy Desloge
David Dolan
John & Karen Dolan
Terrance & Barbara Donohue
Richard & Maryellen Donohue
Joseph & Donna Drozda
Pat Dubuque
Jack & Carrie Eisenbeis
Emerson Charitable Trust
James & Marialice Enghauser
Charlie & Patty Erker
Josphe & Colleen Erker
T Michael & Mary Fogarty
Russell & Kim Gallagher
Paul & Carrie Ganning
Marie Ganning
Philip & Penny George
John & Susan Gorman
Michael & Carolyn Gunn
Gerard Gunther
John & Teresa Hanichak
Tom & Vicki Hartnett
Joe & Penny Helmsing
Gary & Jean Hilmer
Hitschfel Instruments, Inc.
Sid & Julie Holthaus

Steve & Kathryn Houston
Joseph Jedlicka, III
Joan Kane
Bernard & Kathy Keusenkothen
J.W. & Mildred A. Kisling Charitable
Foundation
Kyle & Heidi Klosterman
Michael & Gretchen LaBelle
Mary Langenberg
Patrick Lawlor
Joe Lennon
Henry & Judith Luepke
John & Clare Marino
Bob & Chris Mathias
Stephen Mathias
Joseph & Margaret McAuliffe
Thomas McDonough
McKelvey Homes
Arthur & Barbara McManus
Sandra McPherson
Marian & Terry Mehan
Kenneth & Barbara Moore
James & Christine Mudd
Cathie & Birch Mullins
William & Maria Mura
Maureen & Tom Nolan
Mike & Chris Normile
Sharon Ohlms
Maureen Ottley
James & Mary Pandjiris
Richard Patton
Cathy & Chuck Phillips
Paul Minorini
Bud & Rose Purcell
Robert & Christina Redmond
Charles & Constance Reis
Charles & Joan Riley
Joe Baquera & Rebecca
Rodgers
Victoria Rojewski & Barbara
Herwig
Mark & Mary Rudloff
Leo & Patricia Saenger
Saigh Foundation
Tom & Mary Pat Santel
Mary & Philip Schenkenberg
Pearl Scheve
Catherine P. Schlick
Martin & Janet Schwarze
Nathan & Erin Scudieri
John & Patricia Shaffner
Rita Shiell
John Simon

Sisters of St. Joseph of Carondelet,
St. Louis Province
Stephen & Martha Smith
Cassie Strom
William & Margaret Stude
Mike & Kim Sullivan
PC & JF Sullivan
Bill & Mary Suntrup
Simon Tonkin
Blanche Touhill
Kathleen & Richard Valenta
Lisa Van Amburg
Catherine Vatterott & Gregory Langdon
Christopher & Nancy Vatterott
Joan & John Vatterott Family Foundation
John & Joan Vatterott
Teri & Pierce Vatterott
Ida West
Debbie & Mark Wilhelm
Jeannine Winkel
Bill & Carol Wittenberg
Don & Celine Woznica
Charles Wuller
James Wuller
Mary & Mark Wuller
Timothy Yeaglin

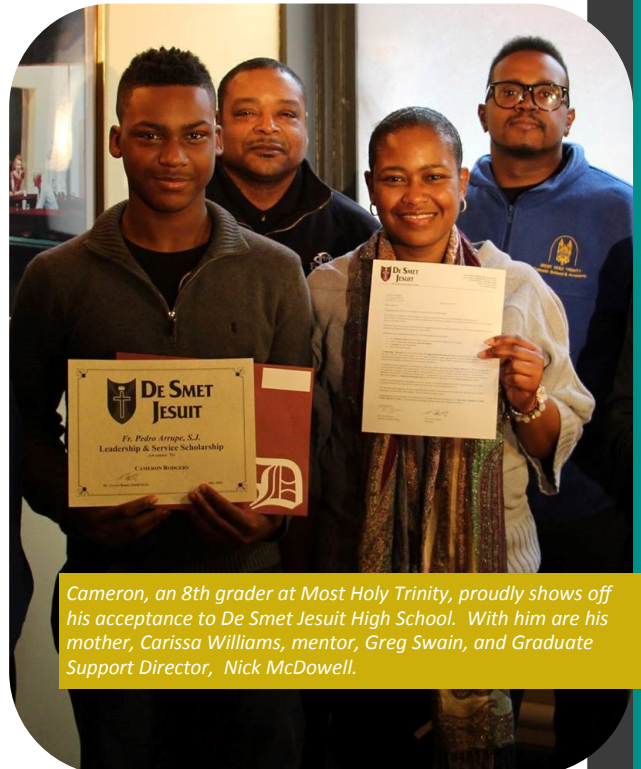

Cameron, an 8th grader at Most Holy Trinity, proudly shows off his acceptance to De Smet Jesuit High School. With him are his mother, Carissa Williams, mentor, Greg Swain, and Graduate Support Director, Nick McDowell.

2014 Career & College Ready



College Tours

85% of ACCESS students qualify for free/reduced lunch

Comparison: 48.1% of public school students nationally qualify for free/reduced lunch programs. At St. Louis Public Schools, 88.4% qualify.

99% of ACCESS students in the Graduate Support program graduate on-time

Comparison: St. Louis Public School District's 2014 high school on-time graduation rate was 71.3%

ACCESS student demographics (diversity)

- 62% African-American
- 28% Hispanic

Comparison: According to the National Catholic Educational Association's 2014 report, the racial diversity of its member schools is 19.8%

98% of ACCESS students are admitted to college preparatory high schools

Comparison: According to National Center for Educational Statistics-Private School Universe Survey, 8.9% of African-American and 10% of Hispanic students were attending private schools.

94% of ACCESS students are admitted to a post-secondary institution

Comparison: 64% of St. Louis Public School 2014 graduates are admitted to a post-secondary institution.



NativityMiguel Summer Scholars



Career-a-Palooza

High School Scholarship Donations

The annual Scholarship Fund Dinner raises high school tuition dollars for more than 300 graduates from Most Holy Trinity Academy, St. Cecilia Academy, and St. Louis the King at the Cathedral, as well as three independent schools: De La Salle Middle School, Loyola Academy, Marian Middle School. The Scholarship Dinner also maintains its commitment to two schools that have closed: The Academy at King of Glory Lutheran School and Central Catholic Academy.

Hany & Michelle Abounader
 Earl & Gail Albers
 American Trade School
 Anonymous (2)
 Archdiocese of St. Louis
 Kevin & Meredith Arns
 Tom & Dale Auffenberg
 Dennis & Margaret Balfe
 James & Mary Barnes
 Rick & Jiliane Barnes
 Mark & Susie Barron
 Matt Barry
 Jay & Heather Bartling
 Michael Bartz & Mary Beth
 Gallagher
 Charles & Suzanne Basuino
 Robert Becherer
 Mark & Susan Becker
 Mr. & Mrs. Bennett
 Carol Berger
 Daniel & Mercedes Berns
 Philip & Beth Berra
 Bishop DuBourg High School
 Erica Blume
 Craig & Jill Bridell
 Tom Broekelmann
 Mike & Kathy Bruno
 David & Shannon Bryan
 Joseph & Maureen Bryan
 John Buchanan
 Diane Buhr
 Brent Bunn
 John & Kara Byrne
 Paul & Kristin Byrne
 Linda Cantrell
 Cardinal Ritter College Prep
 High School
 Donald & Patricia Carmody
 Ian & Katie Caso
 Cass Commercial Bank
 Joseph & Lynda Castellano
 Chaminade College Prep
 Heather & Troy Chaney
 Chris & Anne Chivetta
 Christian Brothers College
 High School
 Chris Christie
 Charles & Ann Clayton
 John & Mary Clohisy
 Terry & Janet Cochran
 Mike Conley
 Michael Convy
 Timothy Convy

Brian & Christy Cooke
 Diane Cooper
 Cor Jesu Academy
 Irene Cortinovis
 Ted & Kelly Crabtree
 Katie Vatterott Crider
 James & Peggy Crowe
 James & Edith Cunnane
 Kevin & Nancy Cunneen
 Michael & Joanne Curran
 Donald Danforth
 David & Nancy Danis
 Robert Davis
 Richard & Leslie Deebe
 Ryan & Kathe DeGrand
 De La Salle Middle School
 Dan & Christine Desloge
 De Smet Jesuit High School
 Larry & Judy Deutsch
 Joseph & Carolyn Dickmann
 John & Karen Dolan
 John & Claire Donovan
 Steve & Judy Doss
 Fr. Mitch Doyen
 Carolyn Dubuque
 Patricia Dubuque
 Dan Duffy Productions
 L. Frederick Eberbach, Jr.
 Eco Centrix Consulting
 John & Carrie Eisenbeis
 E.M. Harris Construction
 Henry Elbert
 Emerson Charitable Trust
 Jim & Marialice Enghauser
 Steve & Jeanne Epley
 Charlie & Patty Erker
 Francis Erker
 Mary Erker
 Gerry & Jane Eschmann
 Chris & Elyra Espaina
 Mike & Jenny Esson
 Christopher & Mary Fava
 Anne & Chuck Feise
 Robert & Andrea Feldman
 Jackie Fett
 James & Audrey Feuerbacher
 Frank & Mary Finnegan
 Michael & Mia Fitzgerald
 David & Kelli Fitzpatrick
 Michael & Karen Fogarty
 Thomas & Karen Fogarty
 Father Timothy Foley
 Food Service Consultants

Peter & Susan Frane
 Jim Ganninger
 Miranda Gannon
 Roberto & Dana Garcia
 John & Connie Gerard
 Daniel & Wendy Geraty
 Nick & Liz Gerhart
 Brian & Dianne Gill
 Tracy Gillian
 James & Catherine Giroir
 Amy & Bob Glarner
 David & Erin Glarner
 Karen Goddard
 Derek & Julie Gould
 Mark Graham
 Val Grewe
 Anthony & Ami Grimes
 Michael Grimes
 Brett Groennert
 Rob & Molly Grumich
 Jeni & Johnny Grunzinger
 Sr. Gail Guelker, SSND
 Sally Guignon
 Gerard & Mary Gunther
 Frank J. Guyol, Jr.
 Leo & Nancy Haas
 Richard & Genny Haas
 Phillip & Libby Hamilton
 Ann Hammer
 Timothy & Elizabeth Hampton
 Joanne Hanon
 Elizabeth Harris
 Julie Harris
 Maura Harris
 Paul Harris
 Tricia Harrison
 Jeffrey & Diana Hartnett
 Tom & Vicki Hartnett
 Tom & Mary Hastings
 Virginia Heagney & James
 Tobin
 Mark & Cindy Heffernan
 Rosalie & George Henry
 Tom & Charlotte Hillmeyer
 Jack & Jean Hilton
 Brian Hipp
 Phillip & Katie Hoehn
 Jerry & Mary Ann Holden
 Jim Holloran
 Holy Savior Catholic Church &
 Academy
 Tom & Suzanne Hough
 Anthony & Peggy Hoy

James & Amy Huber
 Craig & Toni Hunt
 Kathy Hylla
 Jeff & Mary Igou
 Incarnate Word Academy
 Jesus & Elizabeth Ituarte
 Nancy Jackson
 Martin & Cindy Jansky
 Joseph & Melissa Jedlicka
 Ariel & Veronica Jenkins
 Gregory & Amy Johnson
 Martin & Cindy Jonski
 Jean & Mark Jackson
 Michael Jordan
 Kevin & Susan Journagan
 Tina Marie Jung
 James & Joyce Kaiser
 Tom & Marilyn Keeline
 Joseph & Patricia Kelley
 Katrice Kendle
 Joe & Jessica Kilmade
 Heidi & Kyle Klosterman
 Patrick & Laurie Koster
 Michael Kumpf
 Jack & Mary LaBarge
 Kelsey Laitinen
 Mrs. Mary Langenberg
 Jim & Beth Lappe
 Dave Laughlin
 Greg & Nancy LaVigne
 Mike Leary
 Mary Kay Leary
 Rich & Julie Ledbetter
 Robert B. Leggat
 Lawrence & Dorothy Legrand
 Christopher & Kristin Leritz
 Dave & Claire Lillis
 Timothy & Elizabeth Lowe
 Mike Loyet
 Loyola Academy of St. Louis
 Justin Lucas
 Bill & Cece Luecking
 Lutheran High School
 Association of St. Louis
 Nancy Lydon
 Tom & Amy Mackowiak

Continue on page 8...

High School Scholarship Donations—Continued

Kathleen Mallette
 Ellen & Michael Mannion
 Marian Middle School
 John & Clare Marino
 Carolyn Marler
 Steve & Sandra Marsh
 Bob & Chris Mathias
 Tim & Denise Maynard
 Edward & Margaret McCarthy
 Carolyn & Bob McCulloch
 Susan & Denis McCusker
 Patrick & Jennifer McDaniel
 Kristin McGrath
 Sean & Christina McGroarty
 Elizabeth McLeod
 Birch McMullin
 Dan & Jill McNeive
 Terrence & Marian Mehan
 James Michael
 Michael & Judy Molloy
 Monsanto Company
 Sandra Montgomery
 Anne-Marie & Cesar Moreno
 Sandra Morton
 Most Holy Trinity School &
 Academy
 Jane Mower
 Mike & Terry Mulligan
 Birch & Cathie Mullins
 Michael & Anna Mullins
 Megan Mulvihill
 Nerinx Hall High School
 Dan & Nicole Nester
 Michael & Mary Noetzel
 Thomas & Maureen Nolan
 Tim & Cabrina Noonan
 Notre Dame High School
 Maureen O'Donnell
 Timothy & Nancy O'Keefe
 Adele & Jerome O'Neil
 John & Mary Ann O'Neill
 David & Diane O'Reilly
 Overhead Door Company
 Steve Pagano
 John Paino
 Peter & Lauren Palumbo
 Susan Parisi
 Dave & Christy Patrilli
 Aaron & Susan Perlut
 Stephen & Patricia Peterson
 John & Mary Ann Pickering
 Bernard & Rosalynn Purcell
 Thomas & Virginia Purcell
 Pat Quinn
 John & Diane Rabenau
 John & Suzanne Rackers
 Richard Rafuse
 Mirella Ravarino
 Joe & Pat Rebman
 John & Victoria Rebman

Tina & Tom Reichardt
 Paul & Mary Reitz
 Jamie & Shelley Reuter
 Bill & Ann Rice
 Mike & Barbara Richter
 John & Maureen Riffle
 Charles & Joan Riley
 Kathleen Robtoy
 Rosati-Kane High School
 Albert & Nancy Rose
 Matthew Rossiter
 Mark & Mary Rudder
 Ted & Theresa Ruzicka
 Chuck Saenger
 Leo & Pat Saenger
 Dennis & Joyce Saffa
 Stephen & Ann Saladin
 Peter & Christine Salsich
 Thomas & Mary Cadice-Santel
 George & Catherine Satkowski
 Margaret Scally
 Philip & Mary Schenkenberg
 Jay & Anja Schmelter
 Edward & Mary Dee Schmidt
 George Schmidt
 John & Francine Schranck
 Tricia & Thad Schuler
 Nate & Erin Scudieri
 John Shaffner
 John A. Sharp
 Thomas & Rochelle Shipley
 Jon & Becky Short
 Rick & Carol Short
 John Simon
 Simon Law Firm
 Patrick Sly
 Dave & Arlene Smith
 Martha & Steve Smith
 Matt & Sharon Spellman
 St. Cecilia School & Academy
 St. John Vianney High School
 St. Joseph's Academy
 St. Louis the King School at the
 Cathedral
 St. Louis University High School
 St. Mary's High School
 Suzanne Standley
 Joy & Paul Strathman
 Tim & Jennifer Sudekum
 Dan & Katie Sullivan
 Fred Surber
 Andrea Sykes
 C.J. Thomas Company
 Bob & Sue Thomasson
 Frank Thurman
 Nancy & Paul Tice
 Today & Tomorrow Educational
 Foundation
 Trinity Catholic High School
 Duane & Meg Turpin

John & Lisa Uhlenbrock
 Michael & Julie Uhlenbrock
 Christopher & Patty Unland
 Ursuline Academy
 Martha Valenta
 Rich & Kathleen Valenta
 Vatterott Construction
 Chris & Nancy Vatterott
 Dan Vatterott
 Ellie Vatterott
 Frank Vatterott
 Glenn & Cathy Vatterott
 John Vatterott, Jr.
 John & Joan Vatterott
 John & Joan Vatterott Family
 Foundation
 Kathleen Vatterott
 Paul & Maggie Vatterott
 Patrick & Anna Vatterott
 Vatterott Real Estate
 Robert & Martha Vatterott
 Vatterott Foundation
 Craig & Terri Venneman
 Jay Viviano
 Gustavo & Shelley Von Der
 Lancken
 Scott Von Rohr
 VTG LLC
 Daniel & Julie Wagner
 Molly & Joe Wagner
 Edwin Wahl
 Cheryl Waites
 Bart & Kelly Wall
 Debra Watson
 Craig Wedbush & Nicole Tosi
 Mike & Dani Weismiller
 David Weiss
 Robert & Stacy Whalen
 Tom & Chris Wheeland
 Charlie Wiegiers
 Charles & Olive Wiegiers
 Mark & Deborah Wilhelm
 Alan & Mary Winkelmann
 Daniel & Theresa Wiss
 Anna Wittenberg
 Bill & Carol Wittenberg
 Carl & Theresa Wolf
 Tim & Doris Wolff
 Andrew Wood
 Donald & Celine Woznica
 Daniel Wuller
 Mark & Mary Wuller
 Michael & Joann Wuller
 Steve & Loretta Wuller
 Tom & Kathy Wuller
 Blake & Heike Youde



Over \$559,000 in scholarships raised in 2014.



Tutor as positive male role model

Reprinted with permission from *The St. Louis American* 2014 Diversity edition.



As a youngster, Nick McDowell wanted to be a criminal defense attorney and be an advocate for individuals who had made serious mistakes in their lives.

Now, McDowell is an advocate and mentor for students in grades 6-12 whose aim is to not only prevent them from making similar mistakes, but also to encourage them to remain in and thrive in school.

McDowell is a Graduate Support Director at Most Holy Trinity School and Academy, 1435 Mallinckrodt Street in the Hyde Park neighborhood. After joining the staff in June, McDowell, 31, works in the extended school day program at the middle school level. He also provides tutoring, mentoring, counseling and other forms of assistance to Most Holy Trinity graduates through their high school years.

"Nick brings the passion and energy needed to best support the students and alumni of Most Holy Trinity," said Jessica Kilmade, principal at Most Holy Trinity.

"He is an advocate for our young men and women, and fosters within them the drive to achieve their goals. Students relate to Nick and value his opinion. Families trust he is working in the best interest of their children."

McDowell envisioned himself in the courtroom because several family members, including his father, have or continue to serve time in prison. His career aspirations changed, however.

"As I got older, I realized that trying to save those who already committed crimes was being reactive. If I were proactive, I could prevent individuals from making mistakes," he said. "It only felt right that I start with those who were most impressionable – the youth."

McDowell, who attended Webster Groves High School and Harris Stowe State University, has worked for local nonprofits as well as for St. Louis Public Schools and the Jennings School District.

Most recently, he worked as an afterschool director for Provident Counseling to improve the mental and behavioral health of school-aged children in urban settings.

"While working in different programs, I noticed the lack of male teachers in the school system," he said. "I learned that the students responded differently to male teachers, and that male teachers were in high demand. I feel that being a positive role model, an advocate for youth, an ear for them to speak freely and debrief from situations is very important."

Most Holy Trinity is one of three ACCESS Academies (www.accessacademies.org) in St. Louis.

Founded in 2005, ACCESS Academies serve socially/economically disadvantaged students in faith-based schools in St. Louis. Their mission is to build a solid and supportive academic foundation for these students during the challenging middle school years that prepares them to succeed in high school. Using the NativityMiguel model of 10 hour school days, a 10 1/2 month school year, and significant teacher and parental involvement, 98 percent of ACCESS graduates are accepted into college-prep high schools.

"Every child deserves a high quality education. ACCESS ensures that socially and/ or economically disadvantaged students have access to top-quality, values-based education, regardless of race, ethnicity or religious affiliation," said Blake Youde, Executive Director of ACCESS Academies.

"Every student at every school we serve is part of the program. As a result, our student body includes a variety of races, ethnicities, religious affiliations and income levels."

McDowell felt that a small school with a family feeling and a "big heart" is where he needed to be.

"Each person within the school supports one another and works through problems as a team," he said.

"As a first generation college student myself, I understand what some of our families face. Unlike a traditional school environment, the Graduate Support program serves as a source of stability for students and families. They have someone to work one-on-one with them regarding their educational needs and, in some cases, just life in general."

McDowell mentors youngsters through the Alpha Eta chapter of Alpha Phi Alpha Fraternity Inc. A former semiprofessional football player for Gateway Soul and the St. Louis Saints, McDowell has coached youth sports in Webster Groves, Jennings, and with the St. Louis Public Schools. He also serves as a youth minister at New Beginnings Full Gospel Church. These activities have given McDowell the opportunity to build relationships with kids while setting boundaries and earning respect as a mentor.

McDowell, who grew up in the Murphy Blair Apartments and now has three young children, hopes to serve as the role model and mentor he lacked in his youth.

"Most Holy Trinity is located close to where I grew up," McDowell said. "And I feel that I am giving back to my community by supporting the work done in the area."

HIGH SCHOOLS ACCEPTING ACCESS GRADUATES

- *Bishop DuBourg High School
- *Cardinal Ritter College Preparatory High School
- *Carnahan High School of the Future
- *Central Visual & Performing Arts High School
- *Chaminade College Preparatory High School
- *Christian Brothers College High School
- *Cleveland NJROTC High School
- *Clyde C. Miller Career Academy
- *Collinsville Christian Academy
- *Cor Jesu Academy

- *Crossroads College Prep School
- *De Smet Jesuit High School
- *Gateway STEM High School
- *Lutheran High School North
- *Lutheran High School South
- *Metro Academic & Classical High School
- *Nerinx Hall High School
- *North County Christian School
- *Notre Dame High School
- *Rosati-Kain High School
- *St. John Vianney High School

- *St. Joseph's Academy
- *St. Louis Christian Academy
- *St. Louis University High School
- *St. Mary's High School
- *Tower Grove Christian Academy
- *Trinity Catholic High School
- *Ursuline Academy
- *Villa Duchesne & Oak Hill School

Board of Directors

John C. Vatterott – Chair

Retired, Vatterott College

Marian V. Mehan – Vice Chair

Partner, Lewis, Rice, & Fingersh, L.C.

Thomas M. Nolan – Secretary

Retired, ACCESS Academies

Rev. Richard H. Creason

Pastor, Most Holy Trinity Parish

Don Danforth III

President & Founder, City Academy

David O. Danis

Retired, Attorney

Joseph F. Jedlicka, III

Consultant

Marie Kenyon

Director, Peace and Justice Commission

Archdiocese of St. Louis

Tom Mackowiak

Assistant Vice President- Business Management,

Commercial Truck Division, Enterprise Holdings

Robert J. Mathias

President, Cass Commercial Bank

Paul Minorini

Executive Director, Boys Hope/Girls Hope

Birch M. Mullins

President, Baur Properties

John T. O'Neill

Retired, International Treasurer, Monsanto

Richard H. Patton

Executive Director, Vision for Children at Risk

Leo C. Saenger

Principal, Millennium Financial Group

John G. Simon

Managing Partner, The Simon Law Firm

Blanche M. Touhill, Ph.D.

Chancellor Emerita, UMSL

Mark A. Wilhelm

President, Safety National Casualty Corporation

Alan G. Winkelmann

Associate Superintendent, Archdiocese of St. Louis



Most Holy Trinity School & Academy



St. Louis the King School at the Cathedral



St. Cecilia School & Academy

Financial Report 2013-2014

FOR THE FISCAL YEAR ENDING AUGUST 31, 2014

INCOME

Contributions – ACCESS Academies.....	\$848,640
Contributions – High School Scholarships.....	\$559,541
Total Contributions	\$1,408,181

EXPENSES/STUDENT SUPPORT EXPENSES/MIDDLE SCHOOL ACADEMY/GRADUATE SUPPORT

St. Louis the King School at the Cathedral.....	\$80,060
St. Cecilia School & Academy.....	\$67,819
Most Holy Trinity School & Academy.....	\$90,529
Ancillary School Support.....	\$85,508
Professional Development - Academy Leadership.....	\$1,087
Other Graduate Support Expenses.....	\$9,070
Total ACCESS Schools Support	\$334,073

ACCESS SCHOLARSHIP SUPPORT

St. Louis the King School at the Cathedral Graduates.....	\$7,635
St. Cecilia School & Academy Graduates.....	\$78,636
Most Holy Trinity School & Academy Graduates.....	\$50,440
Central Catholic Academy Graduates.....	\$48,496
King of Glory Lutheran School Graduates.....	\$22,000
Emergency Tuition Funds.....	\$8,677
Tom Nolan Scholarship.....	\$6,081
Total ACCESS Scholarship Support	\$221,965

HIGH SCHOOL SCHOLARSHIP SUPPORT

St. Louis the King School at the Cathedral Graduates.....	\$9,506
St. Cecilia School & Academy Graduates.....	\$85,600
Most Holy Trinity School & Academy Graduates.....	\$35,500
Central Catholic Academy Graduates.....	\$49,500
King of Glory Lutheran School Graduates.....	\$22,500
De La Salle Middle School Graduates.....	\$63,000
Loyola Middle School Graduates.....	\$92,500
Marian Middle School Graduates.....	\$56,500
Total High School Scholarships	\$414,606

Total Student Support Expenses.....	\$970,644
High School Scholarship Dinner Expenses.....	\$139,868
General & Administrative Expenses.....	\$244,702
Total Expenses	\$1,355,214



Creating Challenging Education for St. Louis Students
12120 Bridgeton Square Dr., Bridgeton, MO 63044

2005—2015

10TH ANNIVERSARY OF ACADEMIC EXCELLENCE

The background of the central section features a stylized, textured illustration of a globe. Overlaid on the globe are two graduation caps (mortarboards) with tassels, one on the left and one on the right. The text "WATCH GOOD SEEDS GROW" is centered over the globe in a large, bold, sans-serif font.

WATCH
GOOD SEEDS
GROW

Annual Scholarship Dinner
June 3, 2015 * 6 PM to 9 PM
Four Seasons Hotel— St. Louis

12120 Bridgeton Square Drive, Bridgeton, MO 63044

Tel: (314) 898-0430 | Fax: (314) 298-1251

www.ACCESSacademies.org

Facebook: [/ACCESSacademies](https://www.facebook.com/ACCESSacademies) * Twitter: [@ACCESSacademies](https://twitter.com/ACCESSacademies) * Pinterest: [/ACCESSacademies](https://www.pinterest.com/ACCESSacademies)